Adding Cognos to Your Trusted Sites

VERSION 2.7

Perform this task if you are unable to start Cognos from ROSS. You may need to contact your System Administrator for assistance.

To add Cognos to your list of trusted sites - *for IE6*

1 Start your Internet browser.

2 On the **Tools** menu, click to select **Internet Options**.

3 On the **Internet Options** dialog box, click the **Security** tab.

4 On the **Security** tab, click to select the **Trusted Sites** icon, and then click [Sites...]

5 On the **Trusted Sites** dialog box under **Add this site to the zone**, type **http://*.nwcg.gov**, and then click [Add]

6 Click [OK] and then click [OK] on the **Internet Options** dialog box.

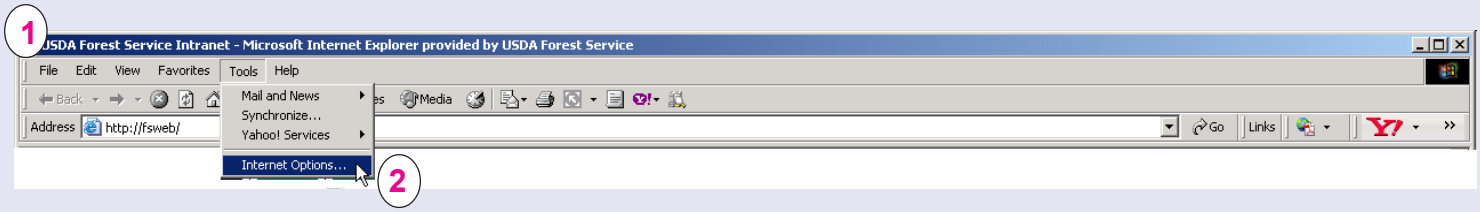

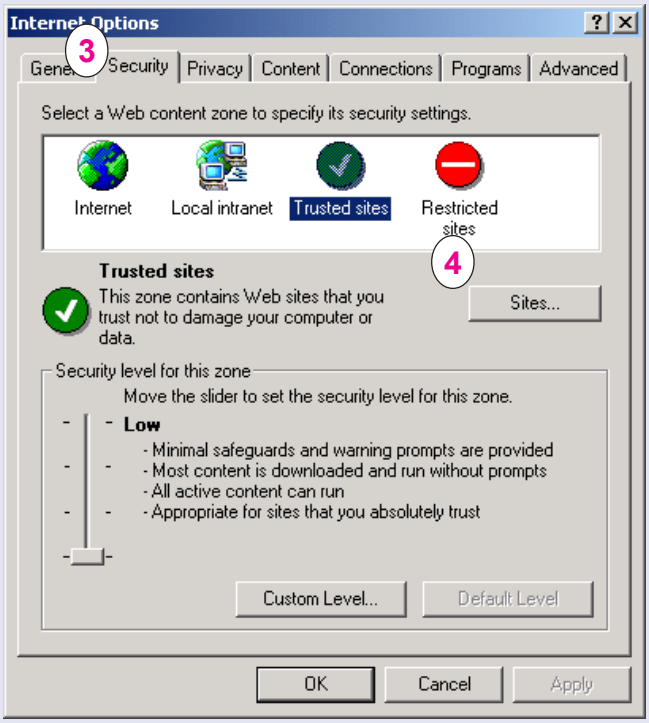

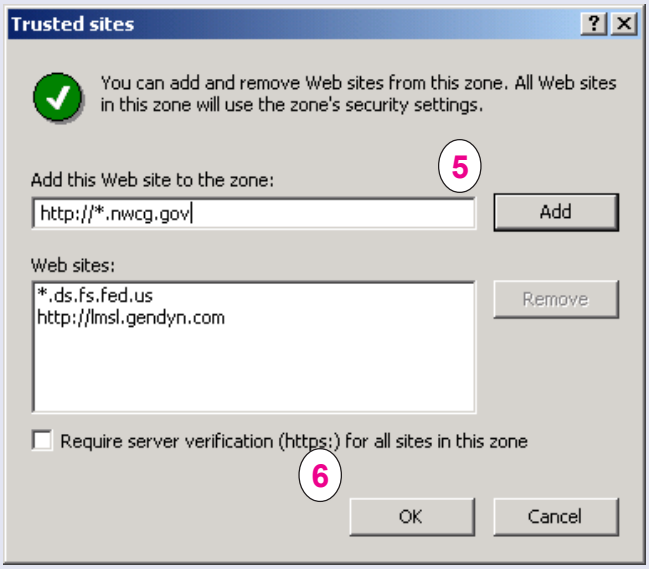

Date: 09/24/07