Producing a Custom Report (Simple List)

Step 1: Select an Incident or Incident Group and Click on Reports

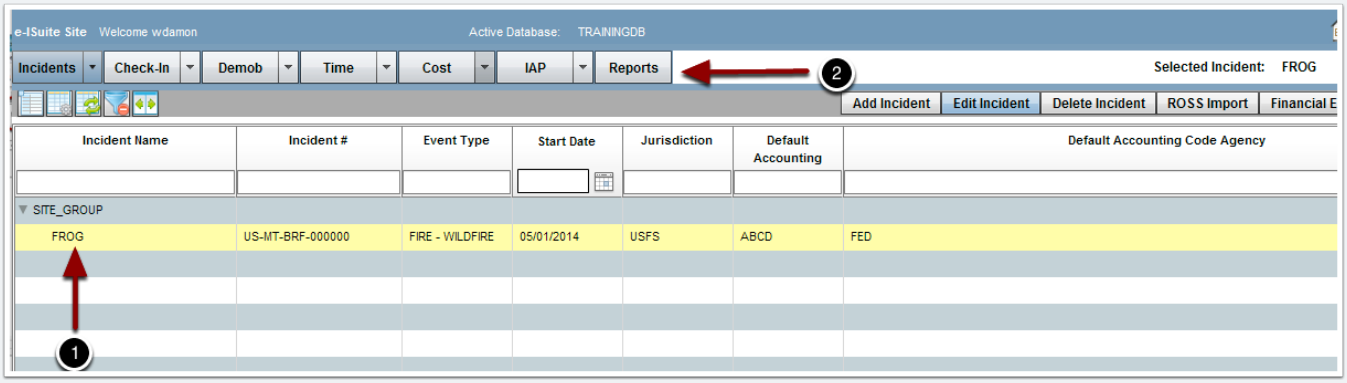

Producing a Custom Report (Simple List)

Step 2: Click on Custom

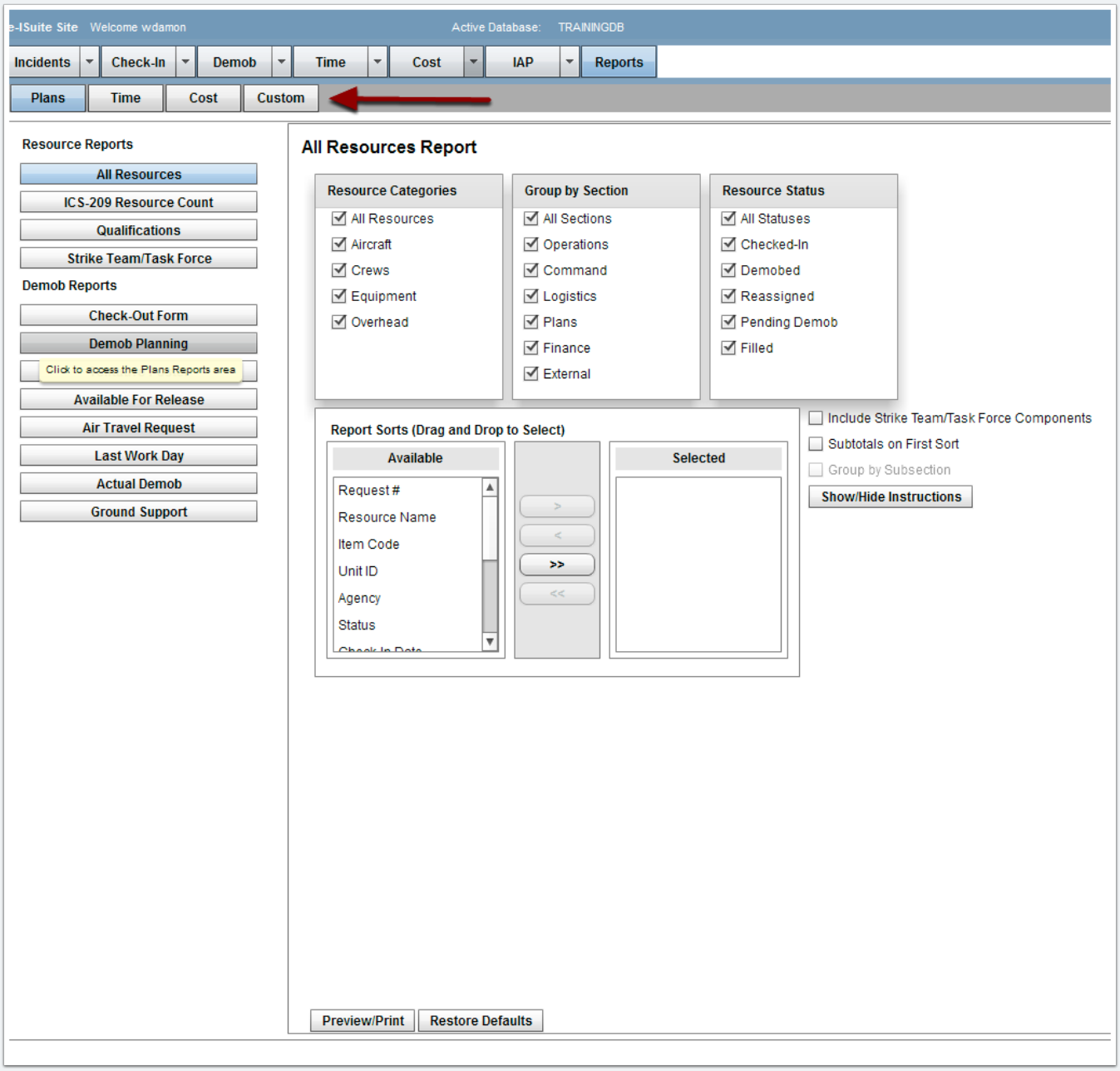

Step 3: Click on Add Report

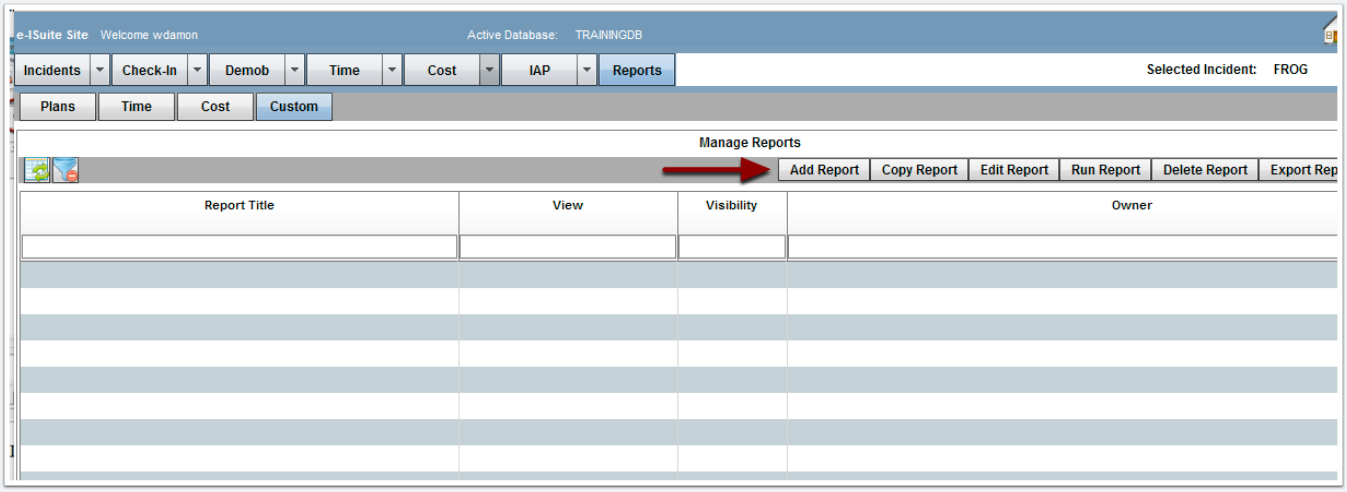

Step 4: Select a View (in this case, PERSON - PLANS)

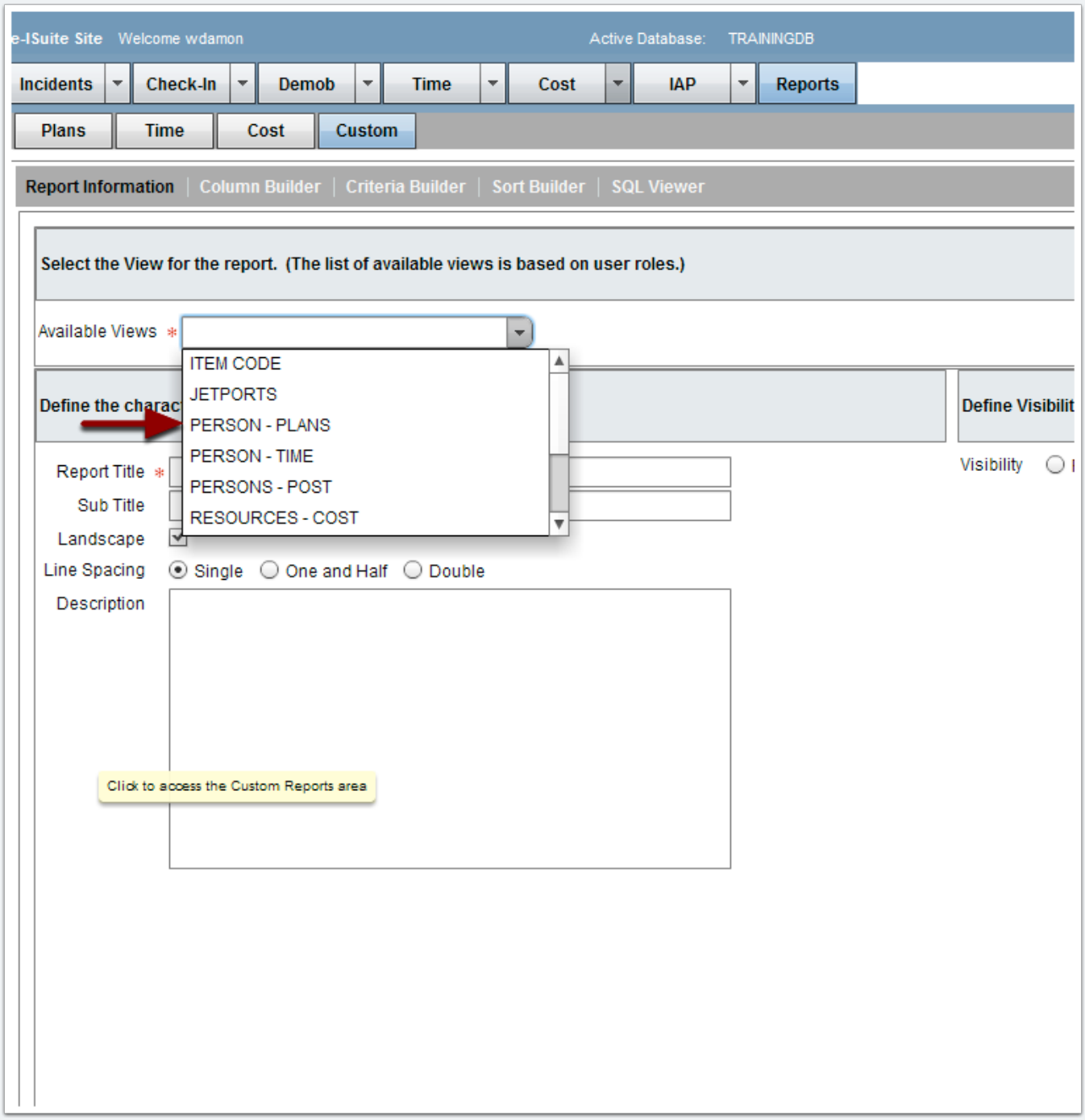

Step 5: Give the Report a Title and Click on Column Builder

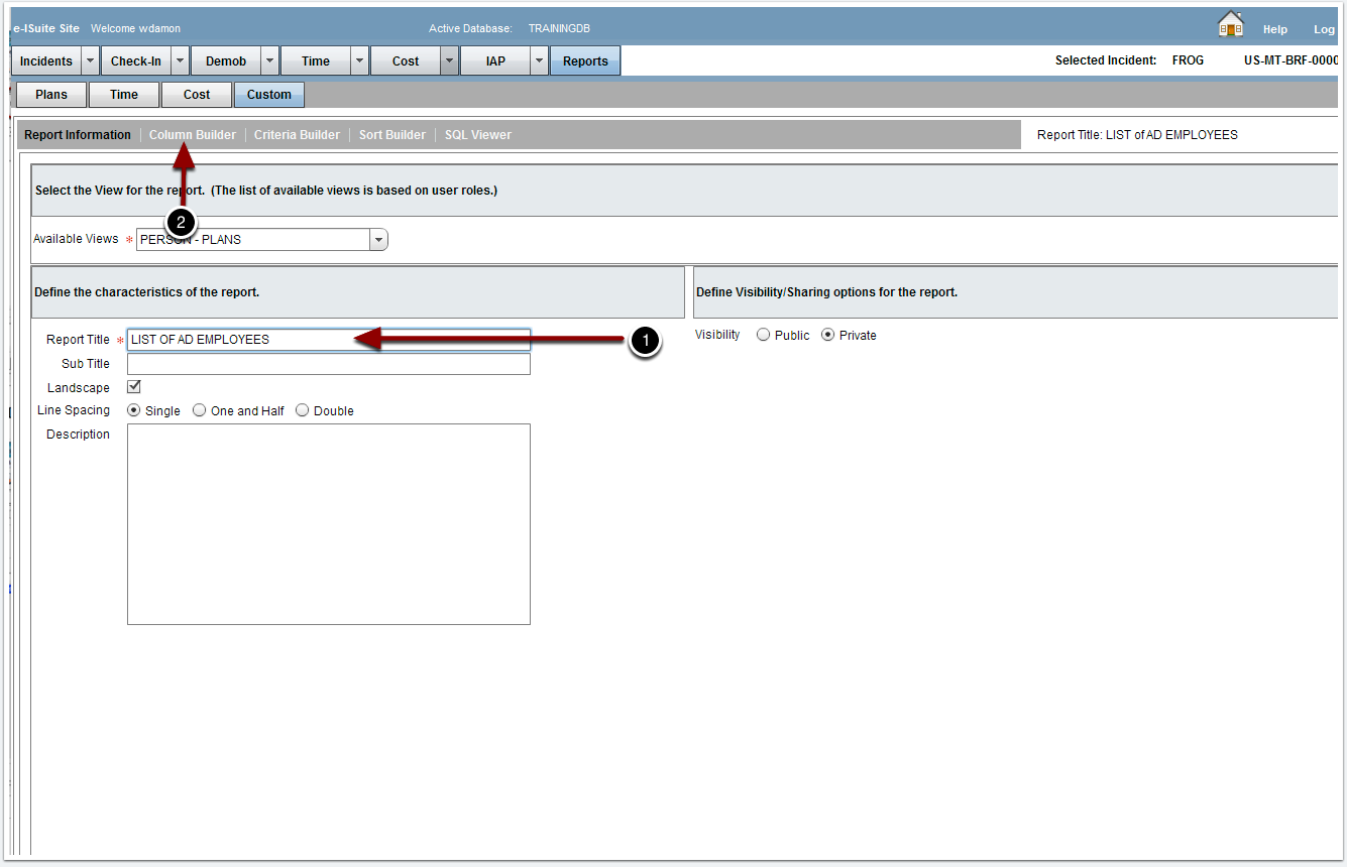

Step 6: Select the Columns for the Report - then Click on Criteria Builder

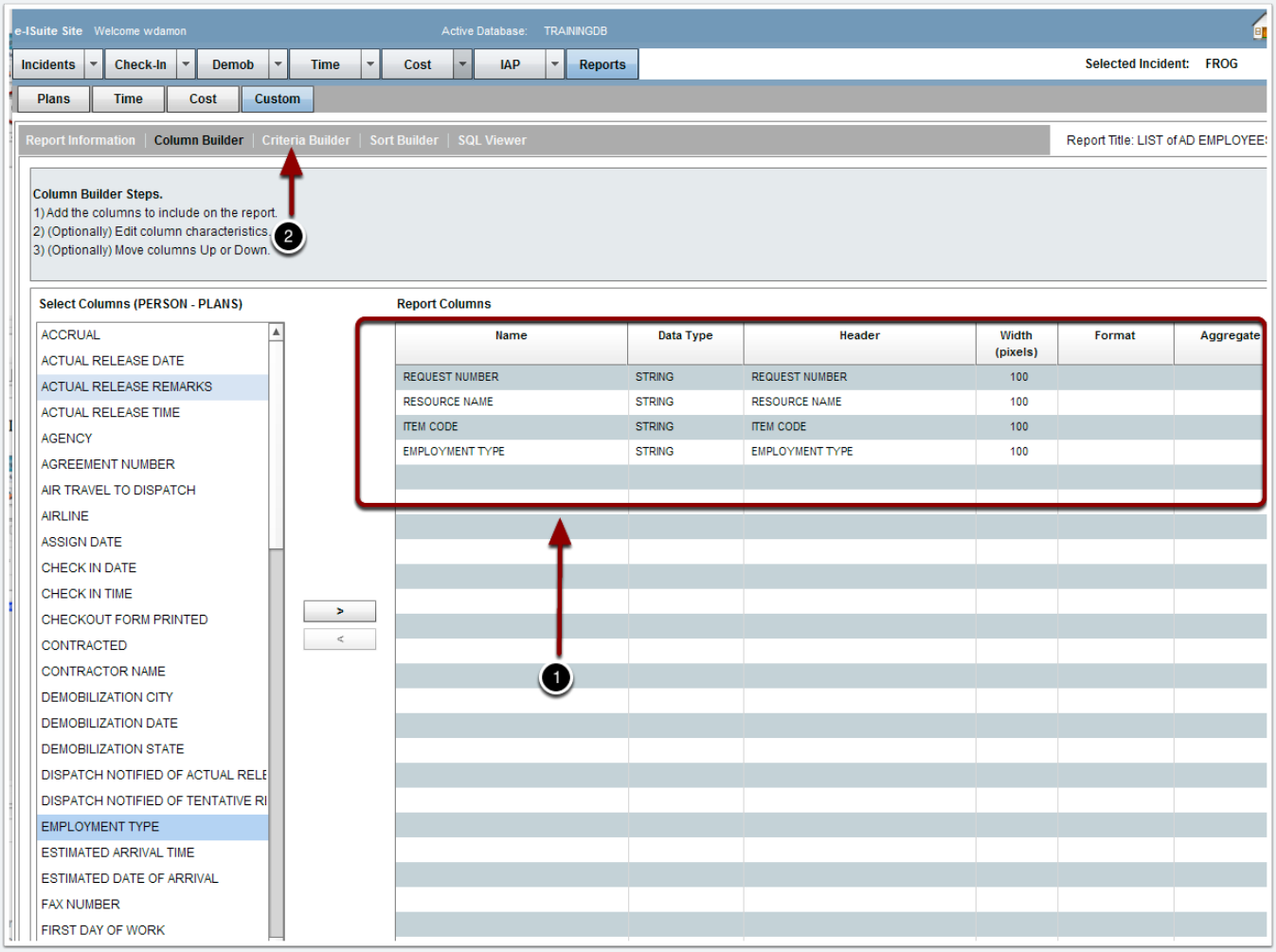

Step 7: Click on Add Block to add a block for your Criteria Statement(s)

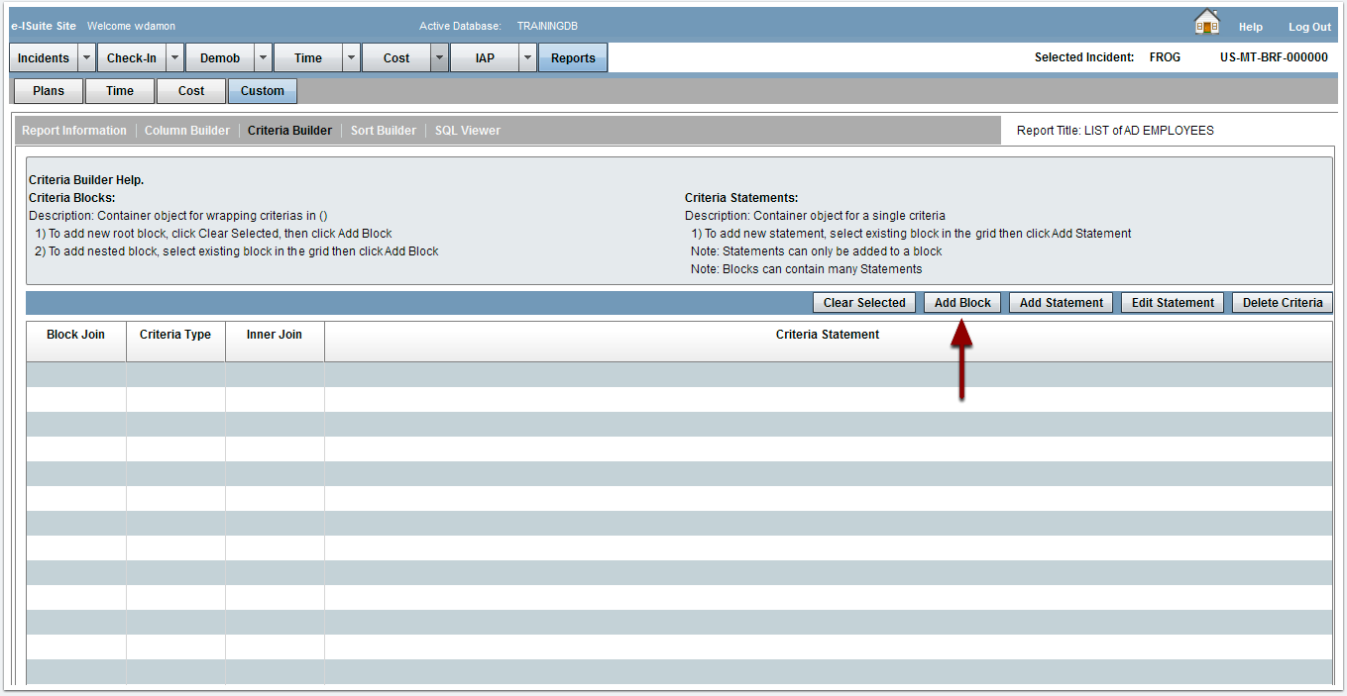

Step 8: Select the Block and Click on Add Statement

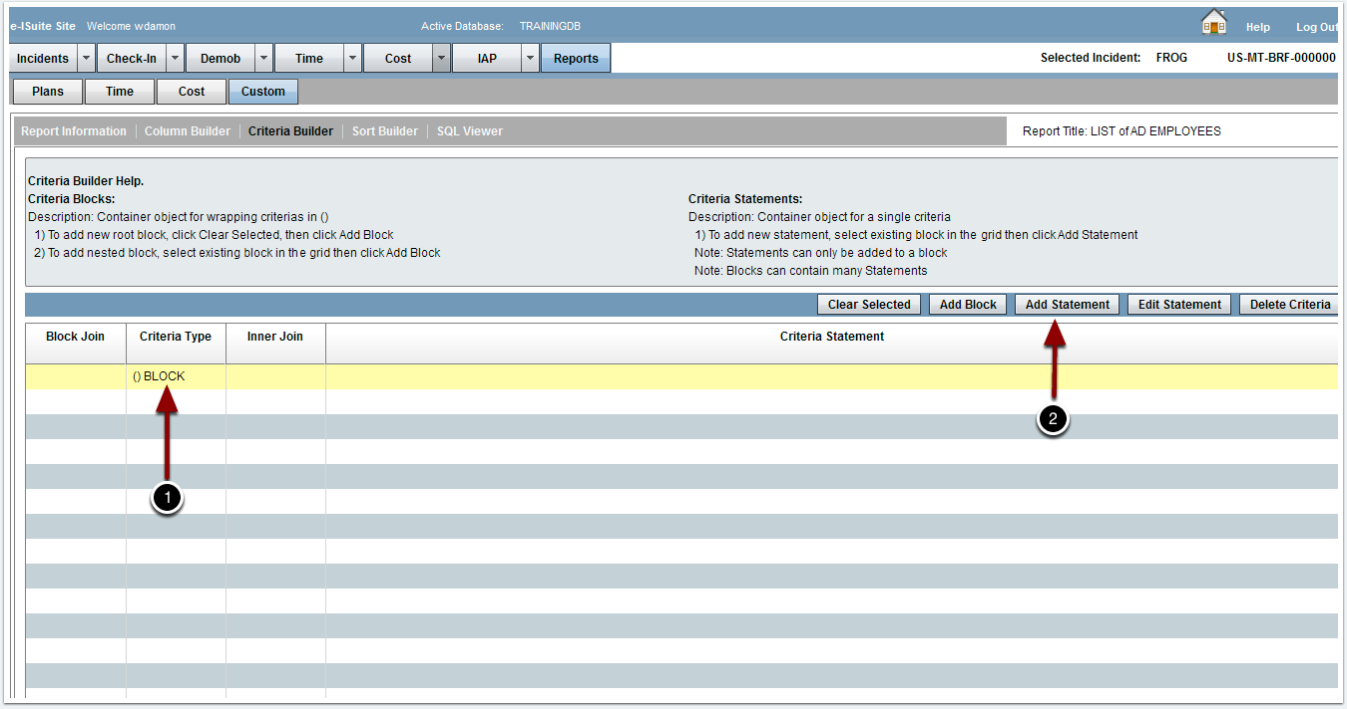

Step 9: Use the Criteria Builder to Define Criteria for the Report

1. Select the Column for the Criteria
2. Select the Condition (Usually text value)
3. Select the Operator (is equal to)
4. Enter the Target Condition (AD, without quotes)
5. Click on Accept

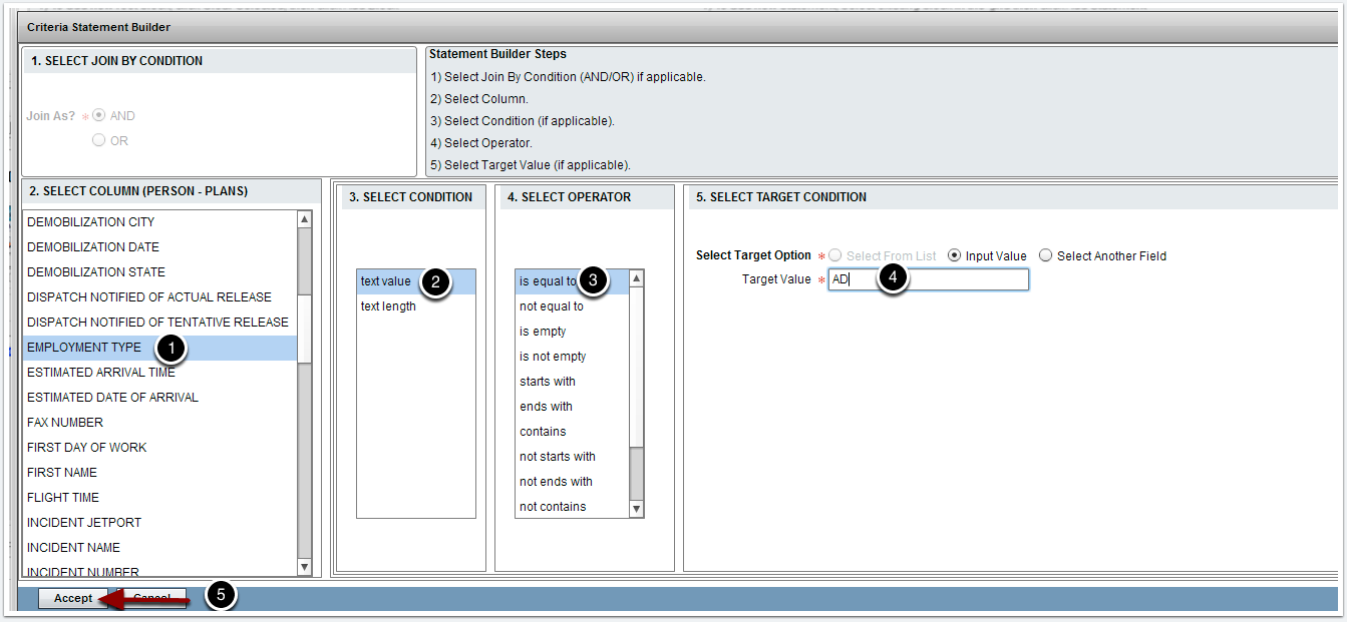

Step 10: Click on Sort Builder to Specify Sort Options

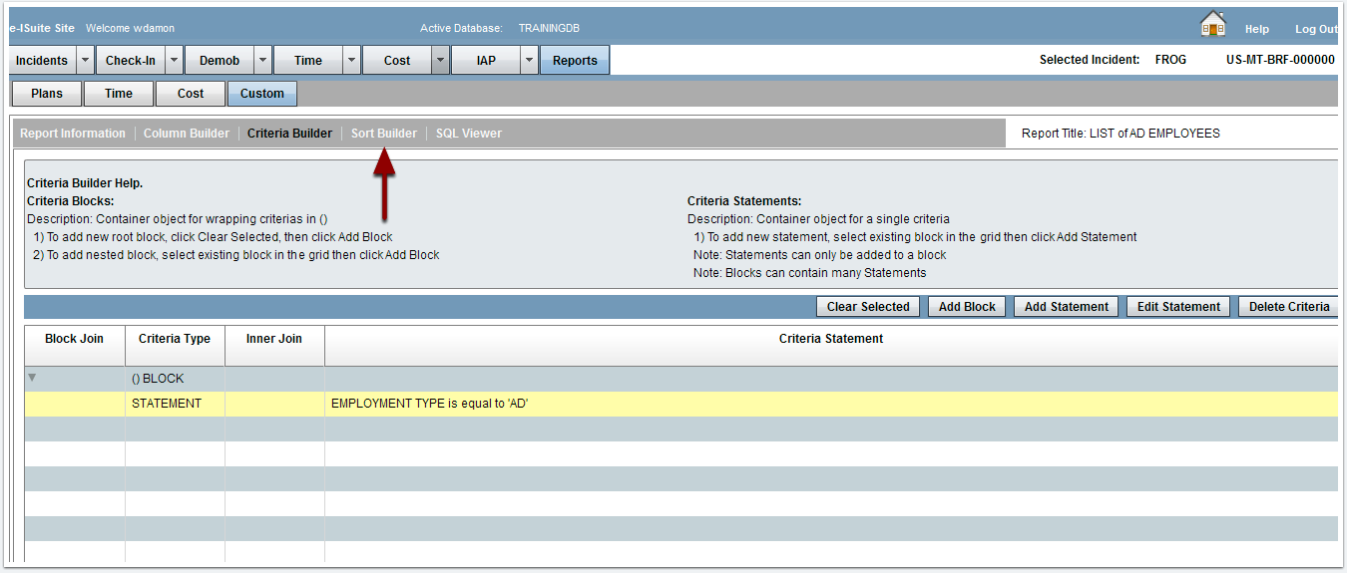

Step 11: Select Sort Fields for the Report and Click on View as PDF to View/Print the Report

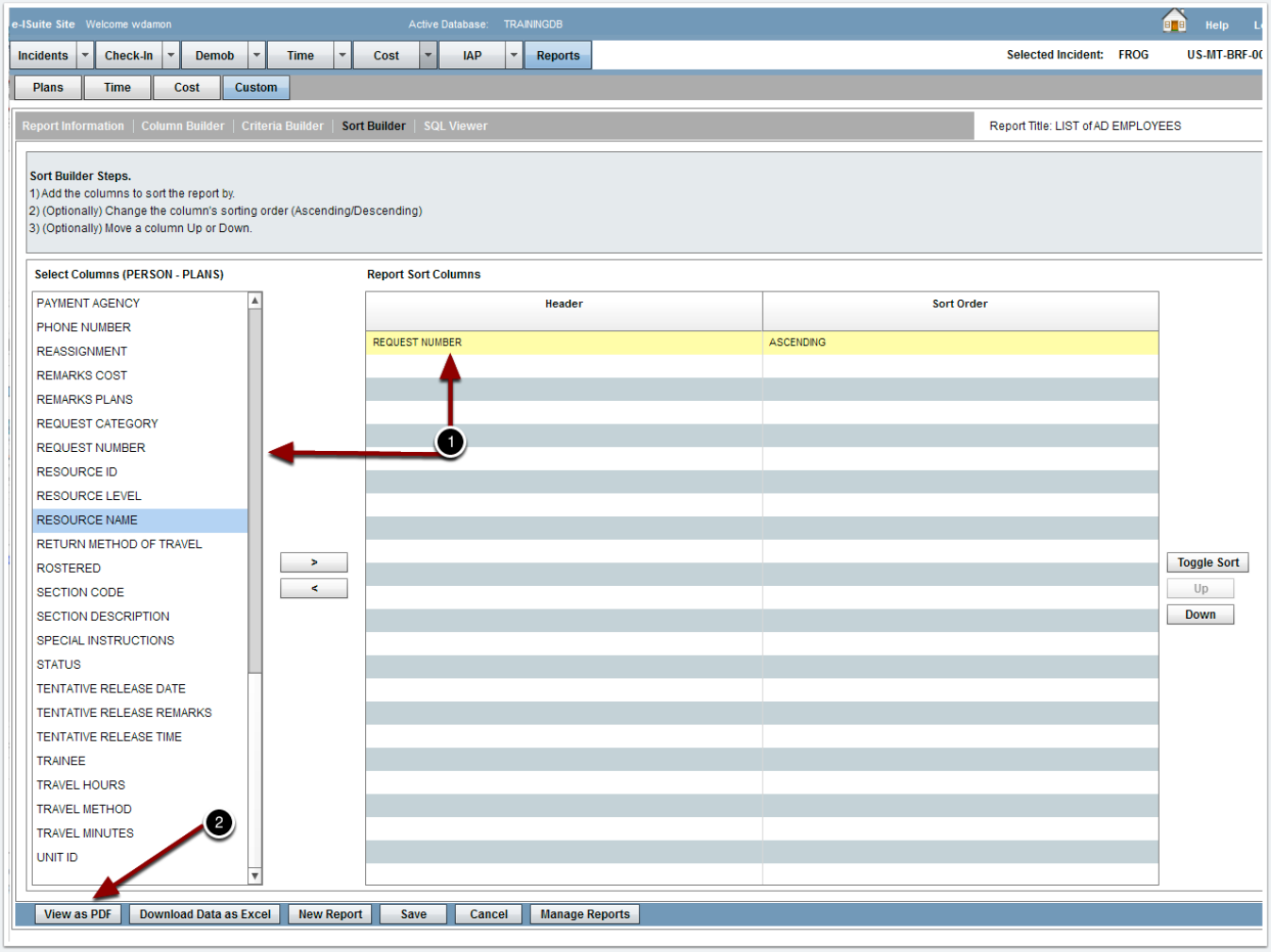

Step 12: View or Print the Report from the PDF Reader Application

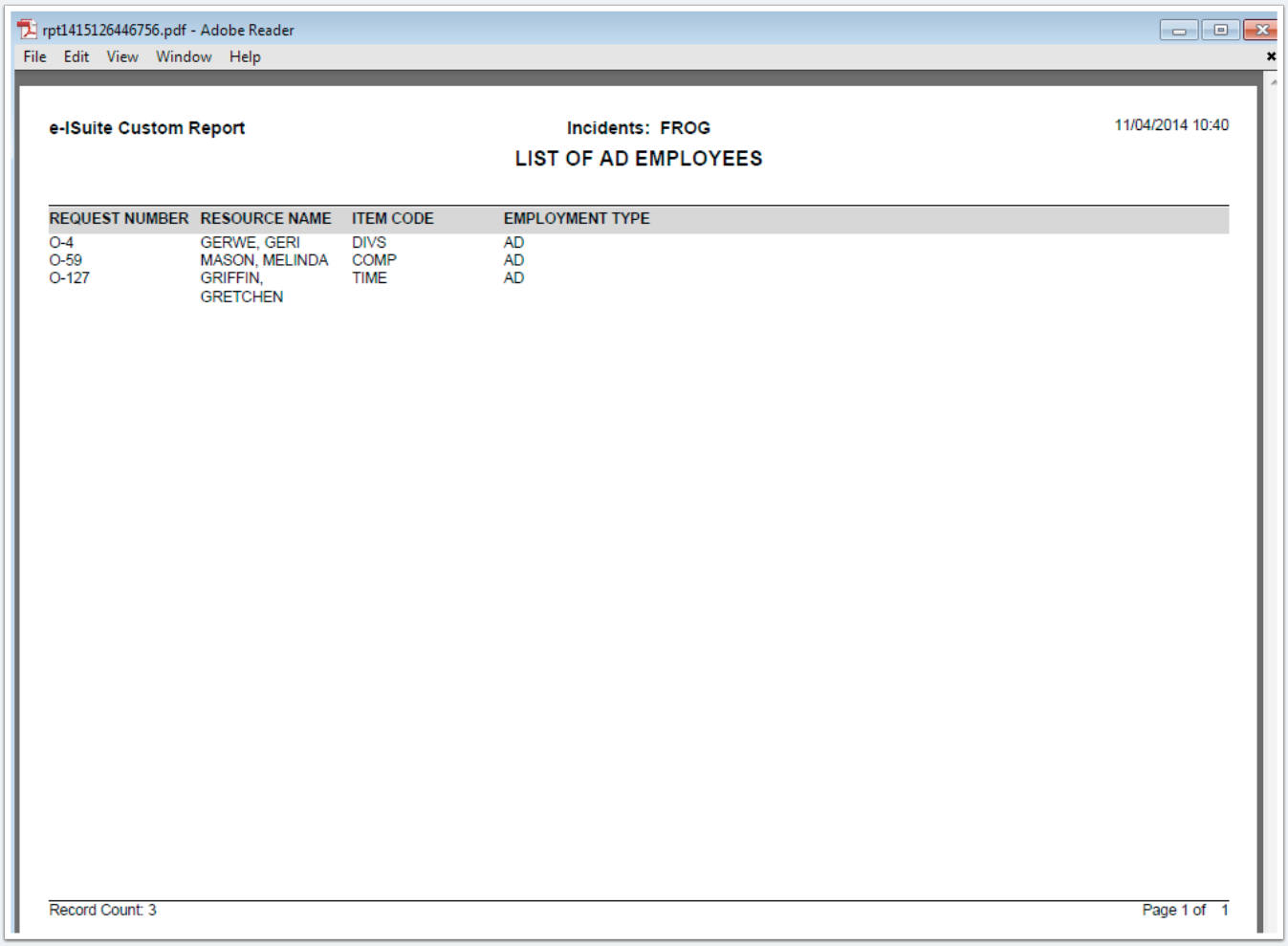

Step 13: Save the Custom Report and Click on Manage Reports

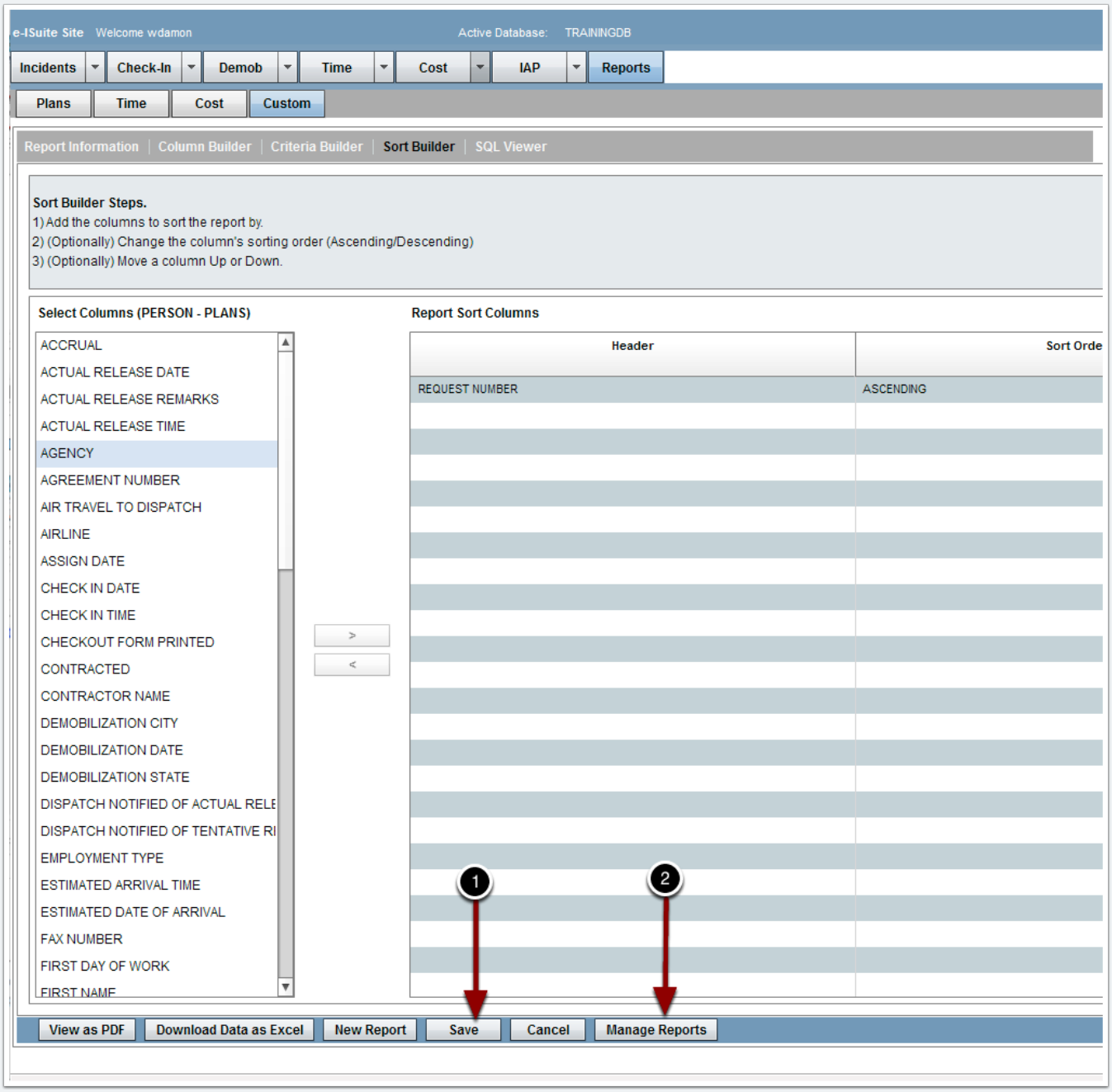
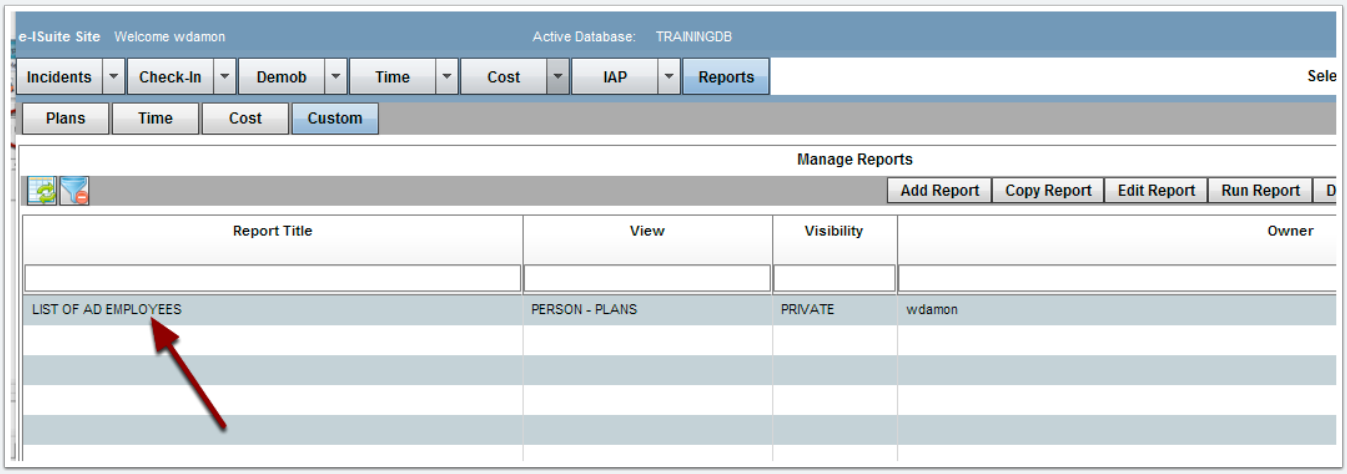
Step 14: The Custom Report is saved as a Private Report with a Title of LIST OF AD EMPLOYEES